



228	227	224	223			
230	229	226	225	222	221	218
30'0"						
299	300	303	304	307	309	310
298						
297	301	302	305	306	308	311
30'0"						
	316	315	314			

TOPO PLAN
SCALE: 1"=660"

SCHEDULE OF JOINERIES...

D: C.W. DOOR	: 3'3" x 6'6" (100 x 198)
D/V: C.W. DOOR & VENTILATOR	: 2'6" x 6'6" (0.76 x 1.98)
W: C.M. WINDOW	: 5'0" x 4'0" (1.52 x 1.21)
W/E: -DO-	: 3'0" x 4'0" (0.91 x 1.21)
C: R.C. CUP. BOARD	: 5'3" x 6'6" (1.00 x 1.98)
WR: R.C. WARD ROBE	: 3'3" x 6'6" (1.00 x 1.98)
PLOT AREA	: 1800 SQ. FT. (167.22 SQ. MT.)
PLINTH AREA	: 744 SQ. FT. (69.11 SQ. MT.)

N. Narayanan
OWNER

R. MOHAN RAO, D.C.E.,
LICENSED SURVEYOR,
ALANDUR MUNICIPALITY,
AMBATTUR TOWNSHIP,
BRANCH OFFICE,
NOORI PLANNERS,
PLOT NO. 84, MOSQUE STREET,
JAYA NAGAR, PORUR, P.O.
MADRAS-602 104,
LICENSED SURVEYOR.

- RCC ROOF SLAB 4 1/2" THICK 1:2:4 PUT OVER WITH WEATHERING COURSE AS PER M.D.D.S.
- 9" THK BRICK PARAPET WALL
- PLASTERING IN C.M. 1:4, 1/2" THICK.
- RCC SUNSHADE IN 1:2:4
- FLOORING IN C.M. 1:3, 3/4" THICK.
- RCC PLINTH BEAM IN 1:2:4
- EARTH FILL
- MASONRY WORK IN 1:6
- P.C.C. 1:4:8
- SAND FILLING
- SURKI CONCRETE IN 1:2:5, 4" THICK

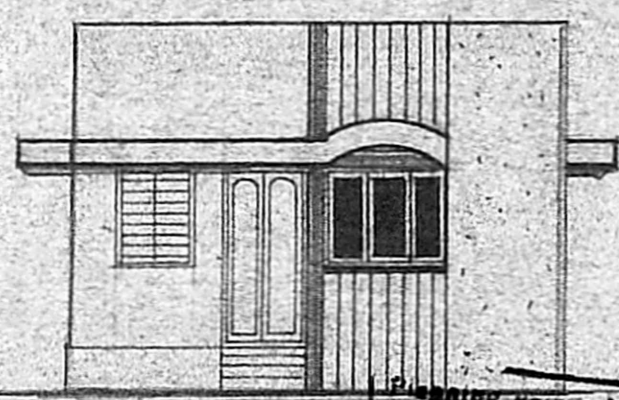

FRONT ELEVATION

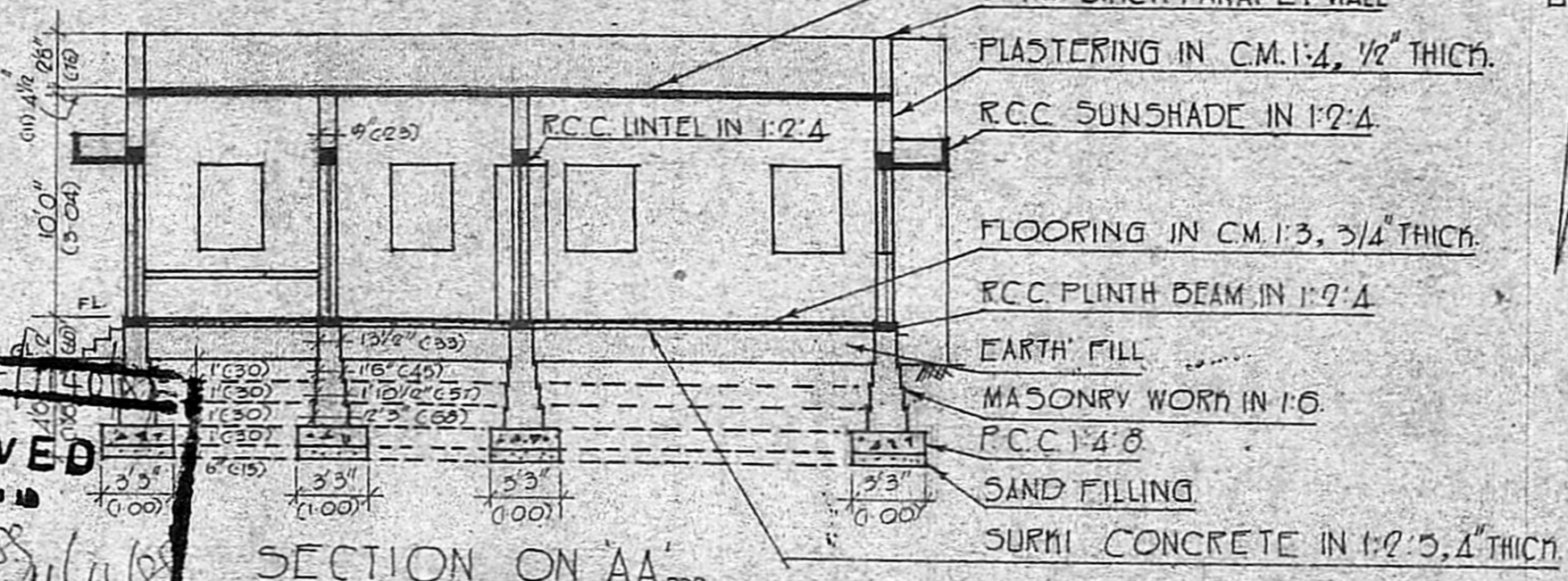

SECTION ON AA

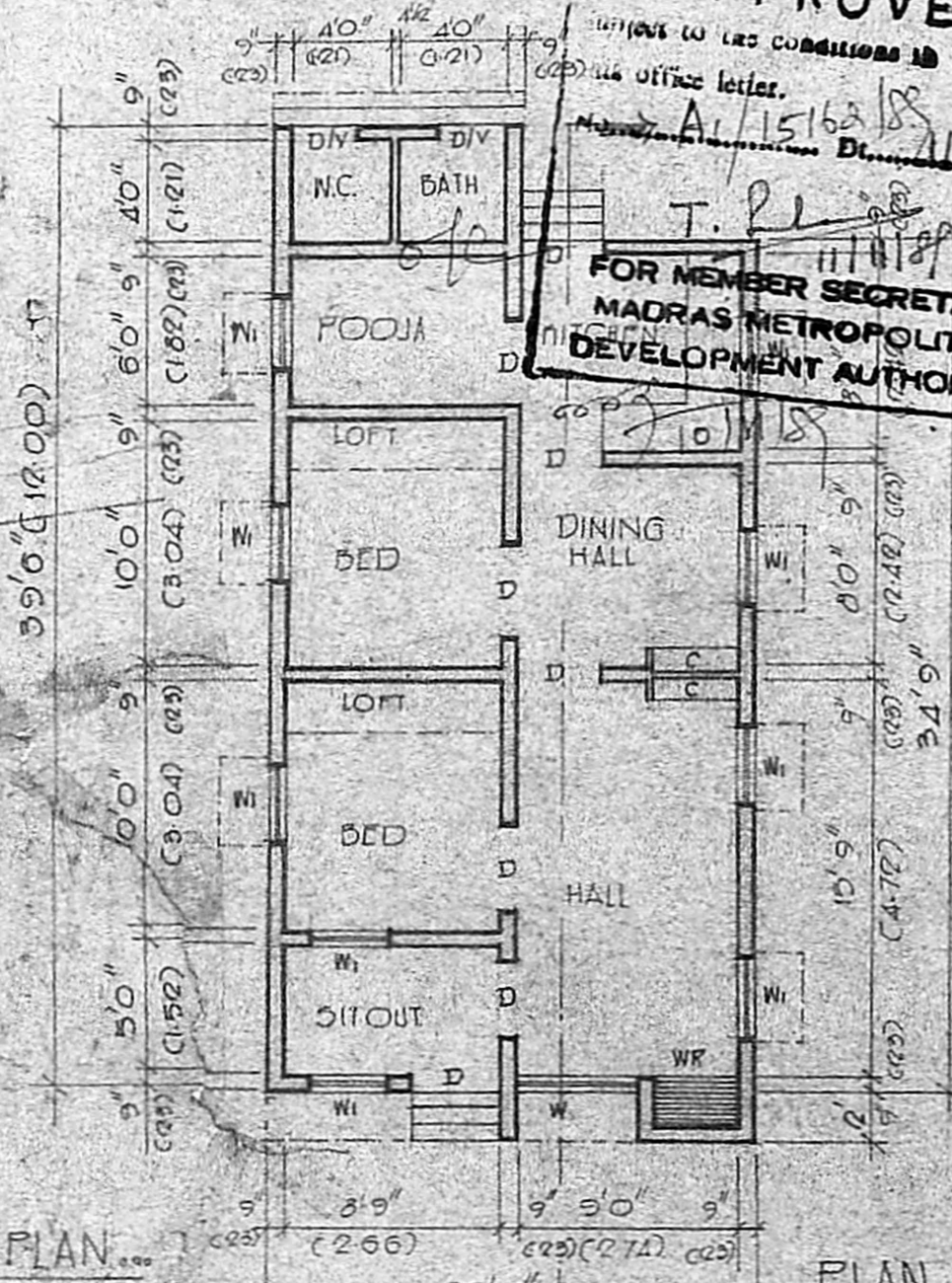

PLAN

Planning Permit No. A/1140/18
APPROVED
without any conditions subject to the office letter.
No. A/15162/18
T. P. [Signature]
FOR MEMBER SECRETARY
MADRAS METROPOLITAN
DEVELOPMENT AUTHORITY

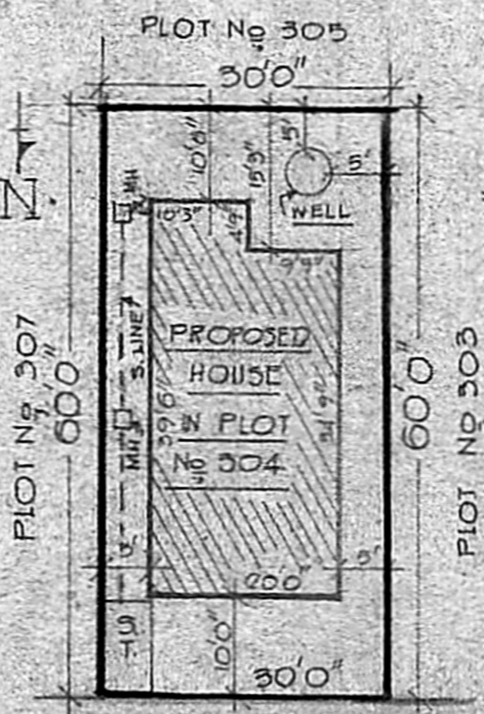

SITE PLAN
SCALE: 1"=200"

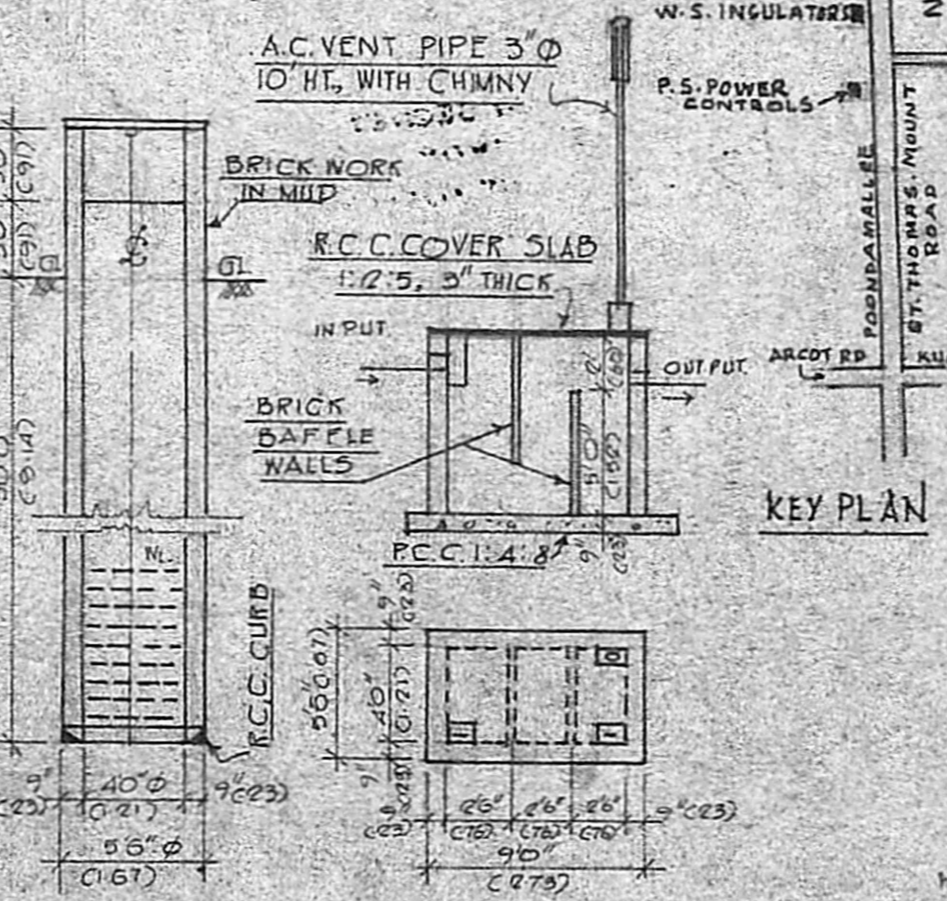

WELL
DETAIL
SEPTIC TANK
DETAIL

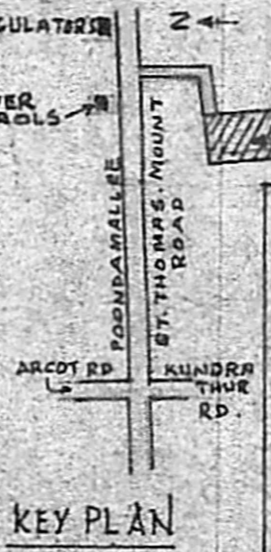

KEY PLAN

PLAN OF A PROPOSED DWELLING HOUSE IN PLOT No. 304, S.No. 257, AT MANGALA NAGAR LAY-OUT OF T.V. No. 98 PORUR VILLAGE, SAIDAPET TALUK, CHANGALPATTU DISTRICT.

SCALE: 1"=8'0"